

The Belvedere Club House and Casino

The Belvedere Club

Charlevoix, Mich.

THE Belvedere Club is a private association of one hundred members who own cottages surrounding the Club House. The Club House can accommodate two hundred people and these guests will find the accommodations and cuisine excellent in every respect.

The new Belvedere Golf Club is only one mile distant and guests of the Club House are guests also of the Golf Club, subject to a nominal daily or seasonal fee. The new course is the finest in northern Michigan, in fact, fully up to the best courses in the larger cities. The fairways as well as the greens are watered, which is a most unusual feature for even the finest courses.

For rates and reservations, write to
Mrs. Franklin C. Sears, *Manager*,
Belvedere Club,
Charlevoix, Mich.



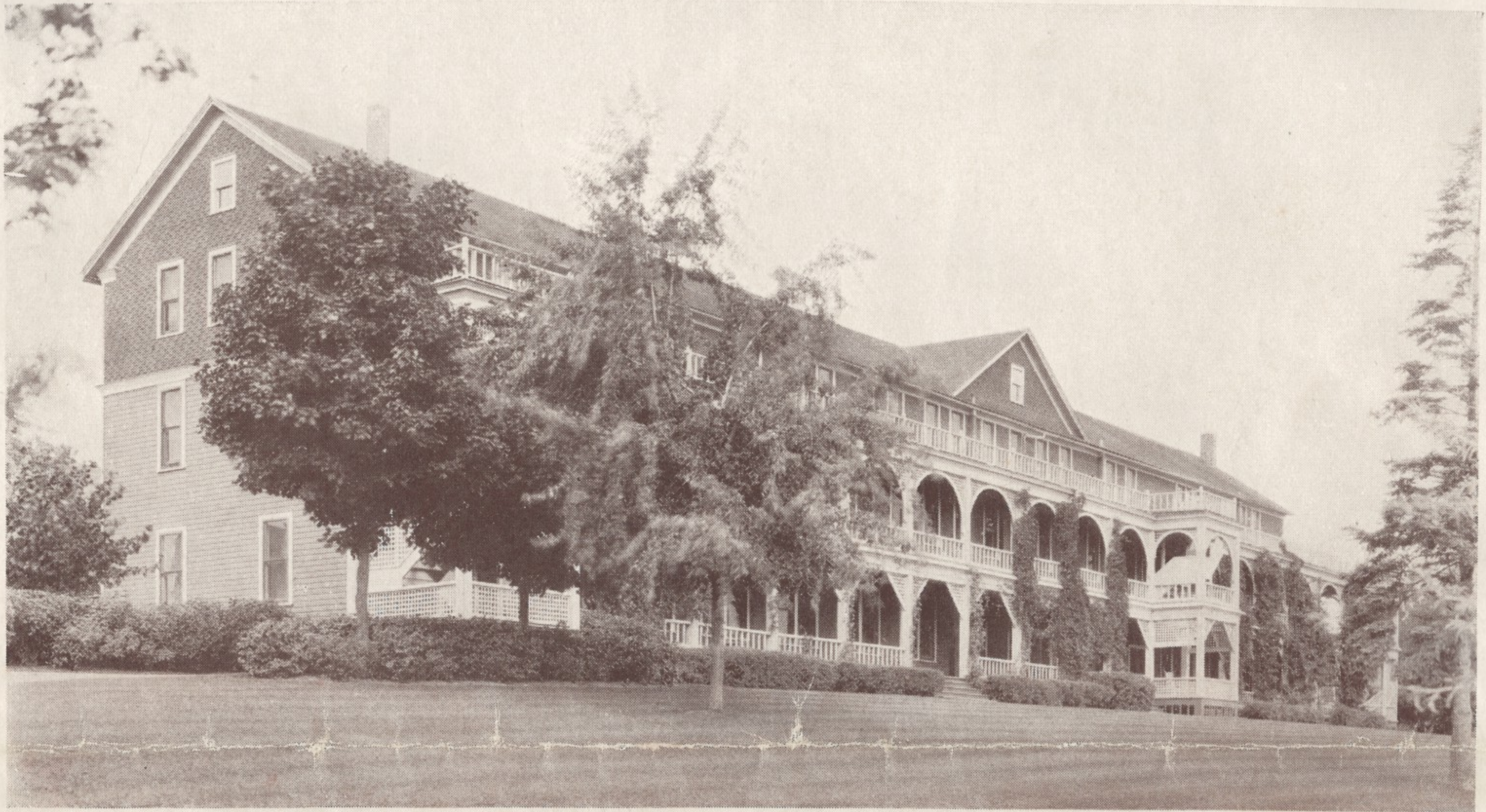

The Belvedere Club 1928

Officers

R. VERNON CLARK.....	<i>President</i>	EMERSON W. PRICE.....	<i>Secretary</i>
J. W. FRISTOE.....	<i>Vice-President</i>	LOGAN G. THOMSON.....	<i>Treasurer</i>
	W. H. MILLER.....		<i>Assistant Treasurer and Warden</i>

Committees

RECEPTION AND ENTERTAINMENT

Mrs. George A. Shwab, *Chairman*
 Mr. and Mrs. George A. Shwab Miss Hannah Bemis
 Mr. and Mrs. George D. Webb Mr. and Mrs. R. P. Johnson
 Mr. and Mrs. Ira S. Holden Mr. and Mrs. W. M. Bemis
 Dr. and Mrs. F. B. Moorehead Mr. and Mrs. J. M. Olin
 Mr. and Mrs. Leonard Matthews, Jr. Mrs. J. F. Skinner
 Mr. and Mrs. C. L. Retherford Mr. and Mrs. Wm. Talman
 Mr. and Mrs. Logan G. Thomson Mr. and Mrs. Ben Tate
 Mr. and Mrs. Gerald Hollingsworth Mrs. W. B. Stewart
 Mr. and Mrs. F. A. Leland Mr. and Mrs. Forsyth Tramel
 Mr. and Mrs. Arthur Birge Mr. and Mrs. George Tramel

FIRE PROTECTION AND INSURANCE

George D. Webb James I. Dissette
 W. H. Miller Ray P. Johnson

RELIGIOUS MEETINGS

Homer D. Jones Mrs. F. G. Huntington
 Miss Marie L. Heaton Leonard Matthews, Jr.

TENNIS

C. B. Fox Austin Leland
 Logan G. Thomson Frieda Birge
 Richard V. Clark, Jr.

HOSPITAL

Mrs. W. H. Miller James I. Dissette

GOLF

F. A. Leland Ira S. Holden
 J. W. Fristoe H. L. McGregor

ADVERTISING AND PUBLICITY

Logan G. Thomson George D. Webb
 Ira S. Holden W. H. Miller

EXECUTIVE COMMITTEE

R. Vernon Clark J. W. Fristoe
 Emerson W. Price Logan G. Thomson

SPECIAL COMMITTEES

MUSIC AND DANCING TEACHERS

Mr. and Mrs. Logan G. Thomson
 Mr. and Mrs. Ira S. Holden
 Mr. and Mrs. Ben Tate

AUDITING

James I. Dissette J. W. Fristoe J. H. Hilton

BUILDING

Samuel S. Pingree W. M. Bemis
 Homer D. Jones D. C. Osborn
 Fred A. Fielder

HOTEL

R. Vernon Clark Arthur Birge
 Logan G. Thomson George A. Shwab
 George D. Webb

LOTS AND GROUNDS

Leonard Matthews, Jr. A. C. Clement George Tramel
 J. W. Ferguson George A. Shwab Mrs. W. B. Stewart
 W. H. Miller

BOARD OF ASSESSORS

W. H. Miller James B. Balch A. C. Clement

WATER

George D. Webb Ira S. Holden
 D. C. Osborn W. H. Miller

Trustees

William N. Bemis, St. Louis, Mo.	Ira S. Holden, Cincinnati, Ohio	Donald C. Osborn, Kalamazoo, Mich.
R. Vernon Clark, St. Louis, Mo.	Homer D. Jones, Oak Park, Ill.	Emerson W. Price, Charlevoix, Mich.
J. W. Fristoe, St. Louis, Mo.	George D. Webb, Chicago, Ill.	Logan G. Thomson, Cincinnati, Ohio

New Casino and many other Improvements

A NEW Casino for dancing and other entertainments has just been completed on the shore of beautiful Pine Lake only a few steps from the hotel. Also a new attractive Solarium has been added to the hotel from which guests can enjoy the view over Pine Lake or from the new veranda outside.

Many other new improvements have just been made, the most important of which is the addition of some thirty new bath rooms. Almost every room or suite now has a private bath, a very unusual accommodation for a summer hotel. The few remaining rooms without baths have practically all been equipped with hot and cold running water.





The New Club House of The Belvedere Golf Club

NORTHERN Michigan resorters will be delighted to hear that the new Belvedere golf course, finished in 1926, is now in excellent condition.

Designed by William Watson, who has laid out most of the big California courses, and built by Lavern A. Miller, of Sterling, Illinois, the course is not like the usual ones at northern resorts, but is fully up to the finest modern courses in the country.

A very attractive club house, as shown above, with lockers, showers, etc., has been built near the first tee.

List of Members of The Belvedere Club, Charlevoix, Mich.

- Cottage Number
- 43 Allen, Florence York, 4516 Maryland Ave., St. Louis, Mo.
 504 Allen, O. M. Sr., Estate, 436 Portage St., Kalamazoo, Mich.
 13 Allison, Marion A., 100 Beacon St., Boston, Mass.
 406 Arnold, Martha G., 2913 Brighton Ave., Los Angeles, Calif.
 510 Aldrich, Frank W., 1506 E. Washington St., Bloomington, Ill.
- 15 Balch, James B., 405 Stuart Ave., Kalamazoo, Mich.
 210 Balch, Mabel S., 405 Stuart Ave., Kalamazoo, Mich.
 23 Birge, Mary P., Estate, 5076 Westminster Place, St. Louis, Mo.
 206 Birge, Arthur B., 6186 Kingsbury Place, St. Louis, Mo.
 505 Boudeman, Dallas, Estate, 515 W. South St., Kalamazoo, Mich.
 409 Boudeman, Donald O., 234 South Burdick St., Kalamazoo, Mich.
 231 Beeson, Sarah L., Estate, care of Ganson Taggart, Attorney, 1029 Michigan Trust Bldg., Grand Rapids, Mich.
 513 Brown, Gertrude P. Hillcrest, Charlottesville, Virginia.
 404 Burr, Leah C., 814 N. Prairie Ave., Bloomington, Ill.
 5 Bemis, William N., 5 Kingsbury Place, St. Louis, Mo.
 000 Beman, Ralph, 11506 Mayfield Rd., Cleveland, Ohio
 222 Beach, Mrs. E. N., 4618 Westminster Place, St. Louis, Mo.
- 105 Connett, Jessie S., 4319 West Pine Blvd., St. Louis, Mo.
 211 Caldwell, Mrs. Wm. G., 2342 Upland Place, Cincinnati, Ohio
 515 Charlton, Elizabeth, Estate, George J. Charlton, Trustee, 340 W. Harrison St., Chicago, Ill.
 143 Clerron, Arthur C., 215 Campbell St., Joliet, Ill.
 39 Collett, George R., 1020 W. 53rd St., Kansas City, Mo.
 507 Corbet, James C., 5638 Blackstone Ave., Chicago, Ill.
 3 Clark, R. Vernon, 5234 Westminster Place, St. Louis, Mo.
 45 Coke, Henrietta B., Glendale, Ohio
- 203 Davis, Augusta S., American National Bank, Nashville, Tenn.
 119 Dewing, Caroline W., 219 Woodward Ave., Kalamazoo, Mich.
 141 Disette, James L., 3176 N. Penn St., Indianapolis, Ind.
 25 D'Oogte, Benj. L., Ypsilanti, Mich.
 137 Dow, Earle W., 554 Thompson St., Ann Arbor, Mich.
- 129 Edwards, Sue H., 1590 E. California St., Pasadena, Calif.
- 147 Fielder, Josephine W., 118 E. 26th St., Chicago, Ill.
 411 Fristoe, J. W., 719 Security Bldg., St. Louis, Mo.
 41 Ferguson, J. W., 6232 McPherson Ave., St. Louis, Mo.
 207 Forker, Annie M., Georgian Terrace, Madison Rd., Cincinnati, Ohio
 9 Fox, C. B., 3300 Missouri Ave., East St. Louis, Ill.

- Cottage Number
- 49 Gilbert, Eva L., 140 Edison Ave., Detroit, Mich.
- 205 Hilton, Roselle W., 247 Monadnock Bldg., Chicago, Ill.
 204 Holden, Ira S., 515 Maxwell Ave., Cincinnati, Ohio
 215 Harmon, Cora S., 210 Beacon St., San Diego, Calif.
 11 Heaton, Marie L., 2435 Burns Ave., Detroit, Mich.
 135 Hess, Milcent W., 118 Barclay Ave., Grand Rapids, Mich.
 117 Hodge, Edith G., 136 Thompson St., Kalamazoo, Mich.
 506 Hollingsworth, Gerald E., Rensselaer, Ind.
 202 Huntington, Frederick G., 606 First N. B. Bldg., Cincinnati, Ohio
- 519 Johnson, R. P., Warner Gear Co., Muncie, Ind.
 23 Jones, Homer D., 232 N. Linden Ave., Oak Park, Ill.
- 7 Leland, F. A., 18 Windermere Place, St. Louis, Mo.
 127 Lindenberg, Louise S., 235 S. Parkview Ave., Columbus, Ohio
- 123 McGregor, Howard L., 89 Taylor Ave., Detroit, Mich.
 27 McLaughlin, A. C., 5609 Woodlawn Ave., Chicago, Ill.
 1 Matthews, Leonard, Jr., 4538 Maryland Ave., St. Louis, Mo.
 1 Metzger, Albert E., 3107 N. Mer. Ave., Indianapolis, Ind.
 000 Muhlhauer, Fred P., 140 Wentworth Ave., Cincinnati, Ohio
 503 Moorehead, Dr. F. B., 233 E. Walton Place, Chicago, Ill.
 508 Miller, W. H., Charlevoix, Mich.
 125 Miller, Edith F., 5635 Coates Ave., St. Louis, Mo.
 201 Morris, Beatrice G., 4621 Harrison St., Kansas City, Mo.
 210 Mithofer, Florence P., 2115 Alpine Place, Cincinnati, Ohio
- 115 Osborn, Donald C., Press Building, Kalamazoo, Mich.
 19 Olin, Adele L., Alton, Ill.
 109 O'Neil, Jessie B., 51 Kearsley Place, St. Louis, Mo.
- 517 Parmelee, H. P., Estate, 621 E. Kearsley St., Flint, Mich.
 31 Pingree, Elizabeth S., 43 Washington Terrace, St. Louis, Mo.
 000 Plant, Samuel, 501 Merchants Exchange Bldg., St. Louis, Mo.
 000 Price, Emerson W., Charlevoix, Mich.
 206 Pike, Mabel H., 1515 Seminole Ave., Detroit, Mich.

- Cottage Number
- 233 Roemler, Charles O., Fletcher Savings & Trust Bldg., Indianapolis, Ind.
 37 Rockwell, Mary R., 5201 Blackstone Ave., Chicago, Ill.
- 122 Stanley, Jane C., 95 Alger Ave., Detroit, Mich.
 6 Stewart, Mrs. W. B., Charlevoix, Mich.
 502 Scarborough, A. B., Bonham, Texas
 401 Soper, Emma B., 812 N. Prairie St., Bloomington, Ill.
 402 Soper, Horace A., American Foundry & Furnace Co., Bloomington, Ill.
- 107 Shwab, George A., 733 Stahlman Bldg., Nashville, Tenn.
 111 Stevens, Mary F., 421 Lake Shore Rd., Grosse Point Farms, Mich.
 407 Skinner, Hettie B., 1365 Oakland Ave., Pasadena, Calif.
 101 Schlafly, August, 4442 Lindell Blvd., St. Louis, Mo.
 511 Simpson, F. H., 2101 Union Central Bldg., Cincinnati, Ohio
- 33 Tytus, John B., 300 S. Main St., Middletown, Ohio
 208 Tate, Bessie S., 3546 Holly Lane, Cincinnati, Ohio
 21 Tramel, Carolyn F., Lake Shore Hotel, Lake Shore Drive, Chicago, Ill.
- 213 Travis, Marcia E., 341 Richard Terrace, Grand Rapids, Mich.
 403 Thomson, Logan G., College Hill, Cincinnati, Ohio
 405 Thomson, Sylvia J., College Hill, Cincinnati, Ohio
 311 Talman, Wm. W., 2990 Seminole Ave., Detroit, Mich.
- 209 Valier, Charles E., 5176 Raymond Ave., St. Louis, Mo.
 509 Von Platen, Jeanette T., 1649 Lombardy Place, Pasadena, Calif.
- 139 Webb, George D., 175 W. Jackson Blvd., Chicago, Ill.
 223 Wiley, Wm. H., Estate, 451 N. 7th St., Terre Haute, Ind.
 212 Ware, Minnie A., Estate, 325 N. Scoville Ave., Oak Park, Ill.
 121 Woodruff, Fremont, 17160 Jefferson Ave., Grosse Point, Mich.
 113 Woodbury, Mary L., 151 Lake Shore Rd., Grosse Point Farms, Mich.
 145 Warner, Elizabeth S., Elms Hotel, E. 53rd St., Chicago, Ill.
 124 Wilson, E. E., 5815 Second Blvd., Detroit, Mich.
- 29 York, F. B., Estate, 5214 Washington Blvd., St. Louis, Mo.

THE annual regatta of the Charlevoix Yacht Club is held each summer about the middle of August and the sailing and motor boat races take place on Pine Lake in front of the hotel. Last summer the Chicago Yacht Club held a three day series of races on Pine Lake, after the Markins race, and arrangements no doubt will be made to repeat these attractive races this year.

The Belvedere has boat houses available for guests and also boats for rent.



Airplane View of Charlevoix; Lake Michigan in the distance, Pine Lake in the foreground and Round Lake joining the two. Arrow points to Belvedere.



Belvedere Golf Club House



A Belvedere Boat House on Round Lake



Boating

Charlevoix has a very unusual location for all kinds of boating. With its three bodies of water all joined by deep channels there is a choice of Lake Michigan, Pine Lake or Round Lake. The latter only about a half mile in diameter, between the two other lakes, is one of the finest harbors on the Great Lakes and is ideal for boat houses or anchorages.

Swimming

The Belvedere swimming dock and sand beach is the rendezvous for the cottagers and hotel guests each afternoon. An expert life guard and swimming instructor is kept on duty at the Belvedere dock.

Riding

There are many lovely paths through the woods for those who enjoy riding and excellent horses and instructors are in Charlevoix during the summer season.

Tennis

The Belvedere has seven excellent tennis courts, close at hand, with an instructor who takes charge of the tournaments and helps the younger children. There is no charge for tennis.

Fishing

Contrary to the usual opinion, there is still good fishing in and around Charlevoix. Bass and perch are plentiful in Pine Lake and in late August and early September many fine catches of steelhead have been made the last few years. The great improvement in the roads has also made the many small lakes and trout streams, within a radius of ten or fifteen miles of Charlevoix, easily available by automobile.

Golf

The new Belvedere Golf Club course, finished in 1926, is a modern course of the highest class with eighteen holes totaling sixty-five hundred yards.

The Charlevoix Golf Club, an eighteen hole course, is also close by and available to guests of The Belvedere Club.