

BELVEDERE CLUB 2019 ARCHITECTURAL INVENTORY



Site: 1 **Historic Name** Sunrise

Year Built c. 1890

Architectural Style Queen Anne

The two-story tall cottage with a gable front with decorative vergeboards and a shallow pitch hip roof porch supported by decorative wood columns. The decorative woodwork in the gable front, dormers, and the porch columns are indicative of the Queen Anne style. The style was popular due to the abundance of inexpensive wood and machinery that could create the decorative wood features.

Significant Features

- The symmetrical façade centered around the gable front with the deep eaves and decorative vergeboard along the rake and “droplets” at the corners of the eaves.
- The matching gable front dormers in the side gable roof behind the main roof. The dormers have decorative vergeboards and the “droplets” are repeated at the corners of the cross gable.
- The hipped roof front porch supported by decorative columns and capitals in the Stick style.
- The steeply pitched roofs, clapboard siding, window and door trim, and what appears to be an original front door. Some original wood two-over-two windows appear to remain

Condition

The cottage is in good repair with no obvious condition issues.

ADDITIONAL PHOTOS

Early rendering/photo

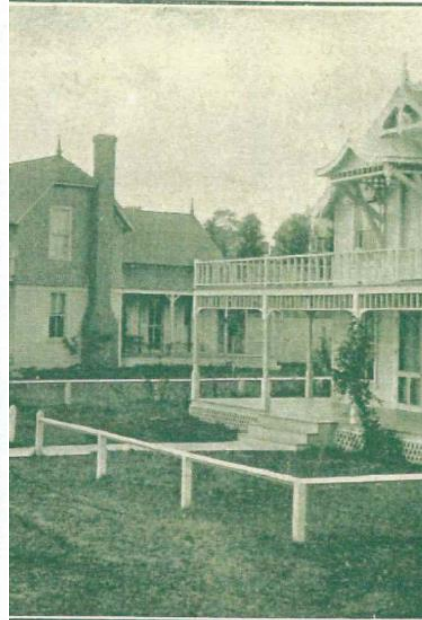
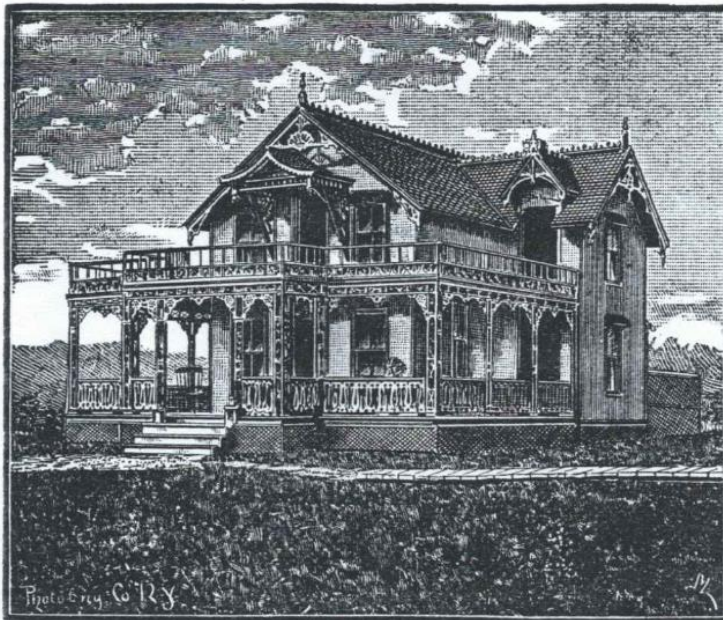

"SUNRISE."

HENRY BISHOP, KALAMAZOO, MICH.

2019 - North



West



South

