

## BELVEDERE CLUB 2019 ARCHITECTURAL INVENTORY



**Site:** 6

**Historic Name** N/A

**Year Built** c. 1910

**Architectural Style** Craftsman

Like Cottage 3 this cottage features Craftsman style elements with an unusual massing with the porch recessed under the second floor at the north end. Two-stories tall the façade is not quite symmetrical but still creates a balanced appearance due to the symmetry of the second-floor windows. The projecting bay above the front door is supported by brackets and creates an arch giving the house a small Tudor revival element.

### **Significant Features**

- The side gable roof with exposed rafter tails and deep overhang that sits just above the second-floor windows.
- The shingle siding, along with the wide clapboard siding around the base of the building.
- The heavy wood porch pillars and wood projections through the base walls of the porch, the second story bay, and the front of the building. It appears these projections originally supported planter boxes.
- Some of the original multi-pane wood windows remain along with the original wood trim.

### **Condition**

The cottage is generally in good repair.

ADDITIONAL PHOTOS

Early Photo

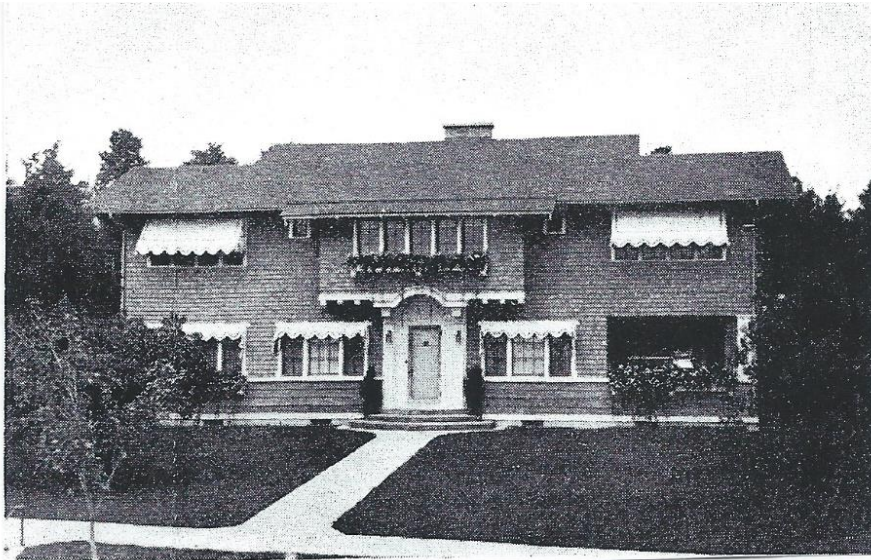

2019 – South and East



West (2020)



North



East (2020)

