

## BELVEDERE CLUB 2019 ARCHITECTURAL INVENTORY



**Site:** 7                      **Historic Name** N/A

**Year Built**            c. 1900

**Architectural Style**    Dutch Colonial Revival

Two-story tall cottage with a front-facing gambrel roof which was a popular form between 1895 and 1915. There are dormers in the sides of the roof and a cross-gable at the rear, other popular subtypes of this form. The cottage is clad in shingle siding and has a circular window in the peak of the gambrel. The symmetrical second floor windows offset the asymmetrical first floor openings which are behind a full width hipped roof porch that wraps around to the sides. The Doric columns supporting the porch roof resting on the solid knee wall are typical of the style.

### **Significant Features**

- The front-facing gambrel roof that encompasses the second floor and has side dormers and a cross gable at the rear.
- The shingle siding, windows and window trim.
- The heavy wood porch pillars and wood projections through the base walls of the porch, the second story bay, and the front of the building. It appears these projections originally supported planter boxes.
- Some of the original multi-pane wood windows remain along with the original wood trim.

### **Condition**

The cottage is generally in good repair and retains most of its original features.

ADDITIONAL PHOTOS

Early Photos



W. O. Davis, Bloomington, Ill.

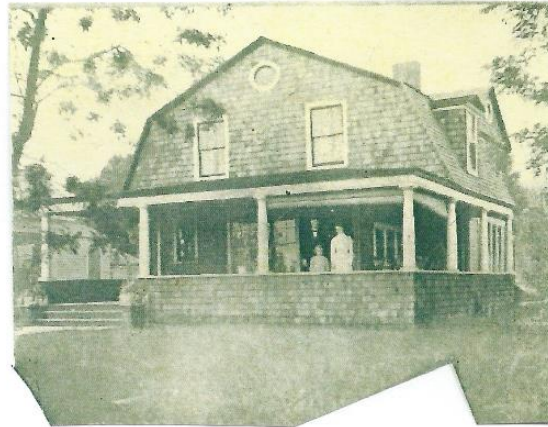

2019 – South and East



South and west



North and west

