

BELVEDERE CLUB 2019 ARCHITECTURAL INVENTORY



Site: 41

Historic Name N/A

Year Built c. 1905

Architectural Style Craftsman style

The large side gable roof with shed roof dormers and deep overhangs along with the deep recessed porch with fluted Ionic columns and pilasters of this one-and-half-story cottage are indicative of the Craftsman style as is the stucco walls on the first floor and shingle siding in the gable ends. The diamond pane windows contribute to the Craftsman style.

Significant Features

- Large side gable roof with deep overhangs and shed roof dormers with shingle siding.
- Shingle sided gable ends that overhang the first floor and are supported by wood brackets.
- Stucco first floor with shingle siding on the window bays.
- Diamond pane windows throughout.

Condition

The cottage is generally in good repair. The large shrubbery close to the foundation could cause moisture problems and decay in the future.

ADDITIONAL PHOTOS

Unknown date

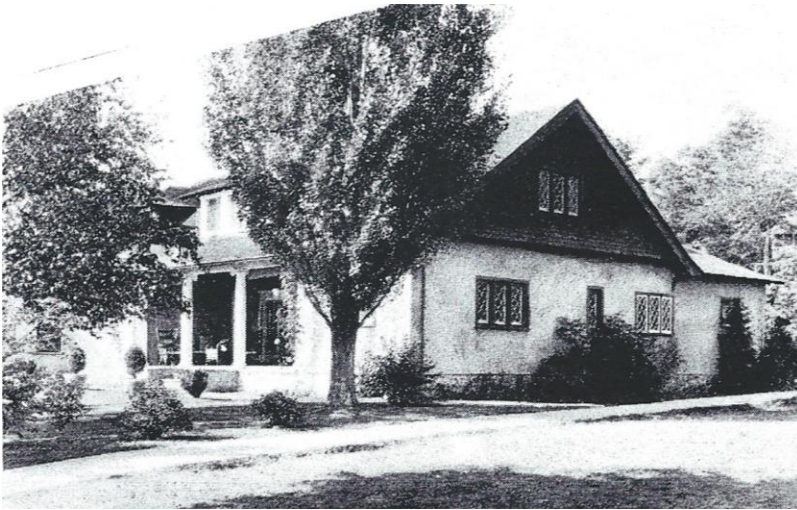

2019 – East



North and west



West and south



Detail of north side

