

BELVEDERE CLUB 2019 ARCHITECTURAL INVENTORY



Site: 111

Historic Name Woodbine

Year Built c. 1890

Architectural Style Stick style

The steeply pitched cross gable roof, the clipped gable on the north side, and wood lattice in the east gable supported by brackets are characteristics of the Stick style. The wrap around porch originally had turned posts with brackets, a square pattern balustrade, and the windows were originally one-over-one.

Significant Features

- Wood lattice with circle supported by brackets, and brackets supporting eaves in the east facing gable.
- Brackets and clipped gable roof shape in the north facing gable. The wood pattern in the siding is similar to the original

Condition

The cottage was significantly remodeled in 2017-18 and is in good repair.

ADDITIONAL PHOTOS

1894 and 1904

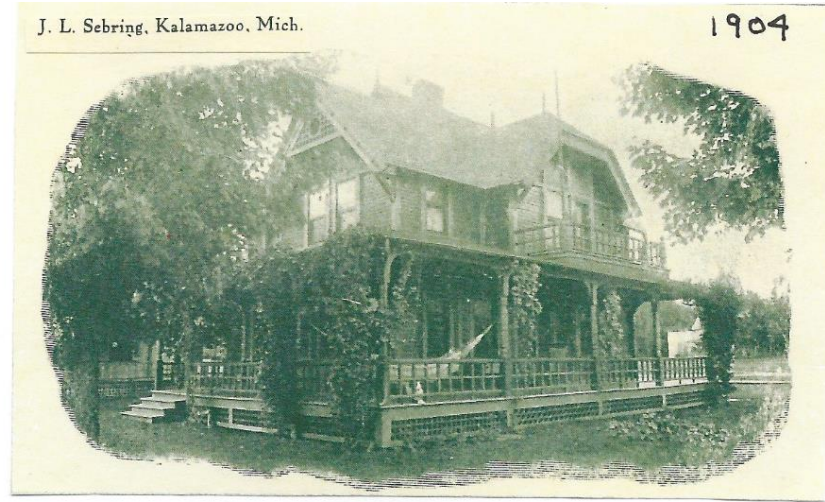

2019 – North



South and east



2009

