

## BELVEDERE CLUB 2019 ARCHITECTURAL INVENTORY



**Site:** 117

**Historic Name** N/A

**Year Built** c. 1900

**Architectural Style** Shingle style

The two-and-a-half-story massing with a steeply pitched side gable roof with deep overhangs, carved brackets, hip roof dormers, and shingle siding are all characteristic of the Shingle style. The recessed front porch with wood pillars and brackets are also indicative of the style and are original to the house.

### **Significant Features**

- Steeply pitched side gable roof with deep overhangs, brackets and hip roof dormers.
- Full width front porch with square pillars, wood arches and brackets.
- Bay window on south side at first floor with original multi-pane casement windows.
- Shingle siding.
- Central chimney.

### **Condition**

The cottage is in good repair with no apparent issues. The cottage retains most of its original features.

ADDITIONAL PHOTOS

1904

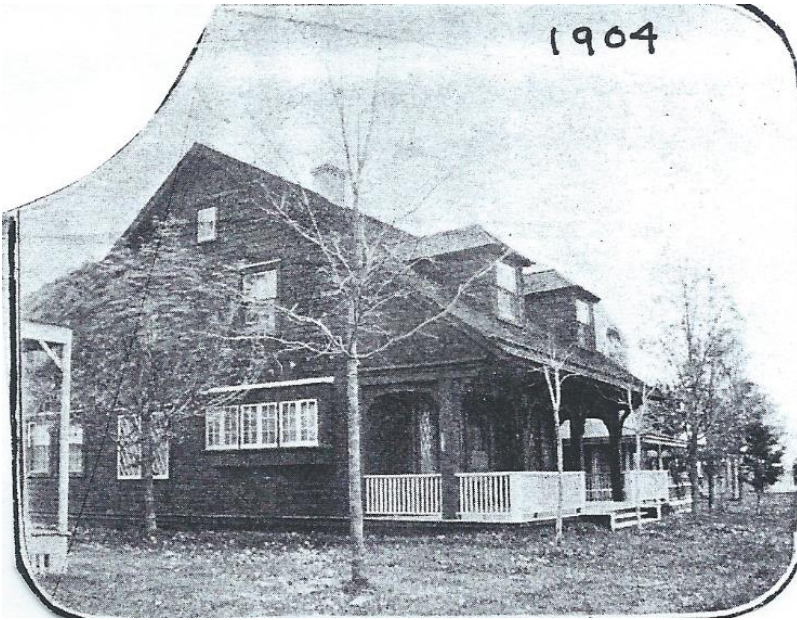

2019 -East



West



South



South

