

## BELVEDERE CLUB 2019 ARCHITECTURAL INVENTORY



**Site:** 208

**Historic Name** Lakeview

**Year Built** c. 1885

**Architectural Style** Queen Anne

This two-and-a-half story cottage appears to have originally been built in the Stick style, but by 1907 the cottage had a Queen Anne appearance which it retains today. It is unknown whether the cottage was altered or rebuilt into the present form with its side gable roof and gable front with flared walls. The gable front wall dormers, narrow clapboard siding at the first floor and shingle siding at the second floor as well as the wrap around porch with turned posts, carved bracket, and balustrade are all typical of the Queen Anne style.

### **Significant Features**

- Side gable roof with projecting gable front with flared walls. Gable front wall dormers.
- Wrap around front porch with turned posts, carved brackets and railing.
- First floor windows with a short upper sash and large lower sash and one-over-one windows at the second floor.
- Narrow clapboard siding at the first floor and shingle siding at the second floor.

### **Condition**

The cottage appears to be in good repair with no apparent issues although the large shrubbery that touches the sides could cause moisture damage in the future. Moss is growing on portions of the roof. It retains much of its 1907 appearance.



ADDITIONAL PHOTOS

1887 and 1907

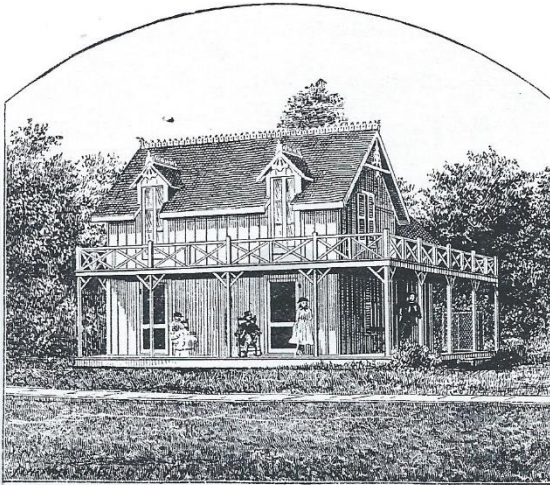

"LAKEVIEW."  
I. D. BIXBY, KALAMAZOO, MICH.

1887



Wm. Schuberth, Jr., Cincinnati, Ohio.

1907

2019 – East





South



North and west

