

BELVEDERE CLUB 2019 ARCHITECTURAL INVENTORY



Site: 222

Historic Name Fallulah

Year Built c. 1890

Architectural Style Stick style

The vertical board and batten siding, side gable roof with stick decoration in the gable ends, and the carved brackets supporting the eaves are all indicative of the Stick style. The deep overhang on the north elevation creates a second-floor porch. The porch originally wrapped around two sides and had turned posts with carved brackets. These have been replaced with slender Doric columns.

Significant Features

- Side gable roof with deep gable overhang on north elevation, stick decoration in the gable ends, carved brackets under the eaves.
- Vertical board and batten siding.
- Second floor porch under deep gable overhang.

Condition

The cottage appears to be in good repair with no apparent issues.

ADDITIONAL PHOTOS

c. 1894

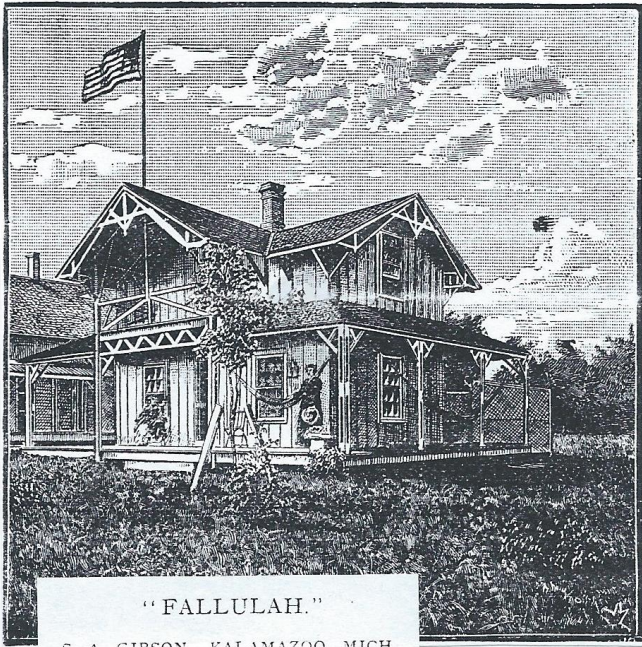

2019 – North



East and north



South

