

## BELVEDERE CLUB 2019 ARCHITECTURAL INVENTORY



**Site:** 407 **Historic Name** N/A  
**Year Built** c. 1890  
**Architectural Style** Shingle style

The steeply pitched side gable roof that overhangs the first floor creating a recessed front and rear porches, along with shed roof dormers are all indicative of the Shingle style. The combination of narrow clapboard and shingle siding and grouped Doric columns on shingle sided knee walls around the porches are also characteristic of the Shingle style. Originally the hip roof dormer in the center of the front elevation was a second-floor porch with shingle sided knee walls and paired Doric columns.

### Significant Features

- Two-and-a-half story steeply pitched side gable roof and shed roof dormers overhanging the first floor creating recessed front and rear porches.
- Shingle sided knee walls supported grouped Doric columns on the front and rear porches.

### Condition

The cottage appears to be in good repair with no apparent issues.

ADDITIONAL PHOTOS

Unknown date

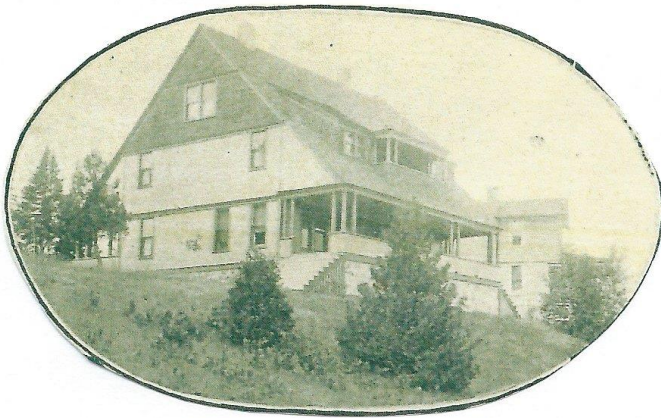

B. F. Edwards, St. Louis, Mo.

2019 – South



West and south

