

BELVEDERE CLUB 2019 ARCHITECTURAL INVENTORY



Site: 505 **Historic Name** The Boudeman
Year Built c. 1890
Architectural Style Queen Anne with Prairie elements

This two-story cottage with steeply pitched roofs and cross gable massing has Queen Anne style features including the Palladian style window in the west gable end, and a second-floor bay window in the west elevation. The full width front porch with shingle clad knee wall that supports shingle clad square pillars, as well as the central entrance door and symmetrical window placement is more typical of the Prairie style. The west side porch also is clad in shingles, typical of the Prairie style.

Significant Features

- Steeply pitched cross gable roof massing with Palladian type window in west gable end.
- Full width front porch with shingle clad knee walls and pillars, shallow hip roof.
- West side porch with shingle clad knee walls. Bay window above at second floor.
- Symmetrical window and door placement on the south elevation.

Condition

The cottage appears to be in good repair with no apparent issues, although the large shrubbery touching the house could cause moisture issues.

ADDITIONAL PHOTOS

1894

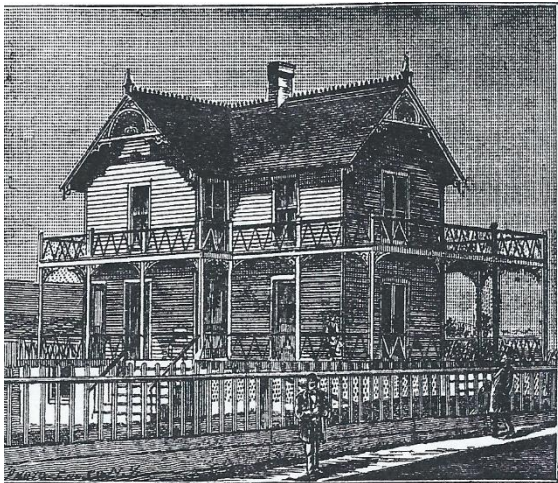

"THE BOUDEMAM."

D. BOUDEMAM, KALAMAZOO, MICH.

1894

2019 – West and south

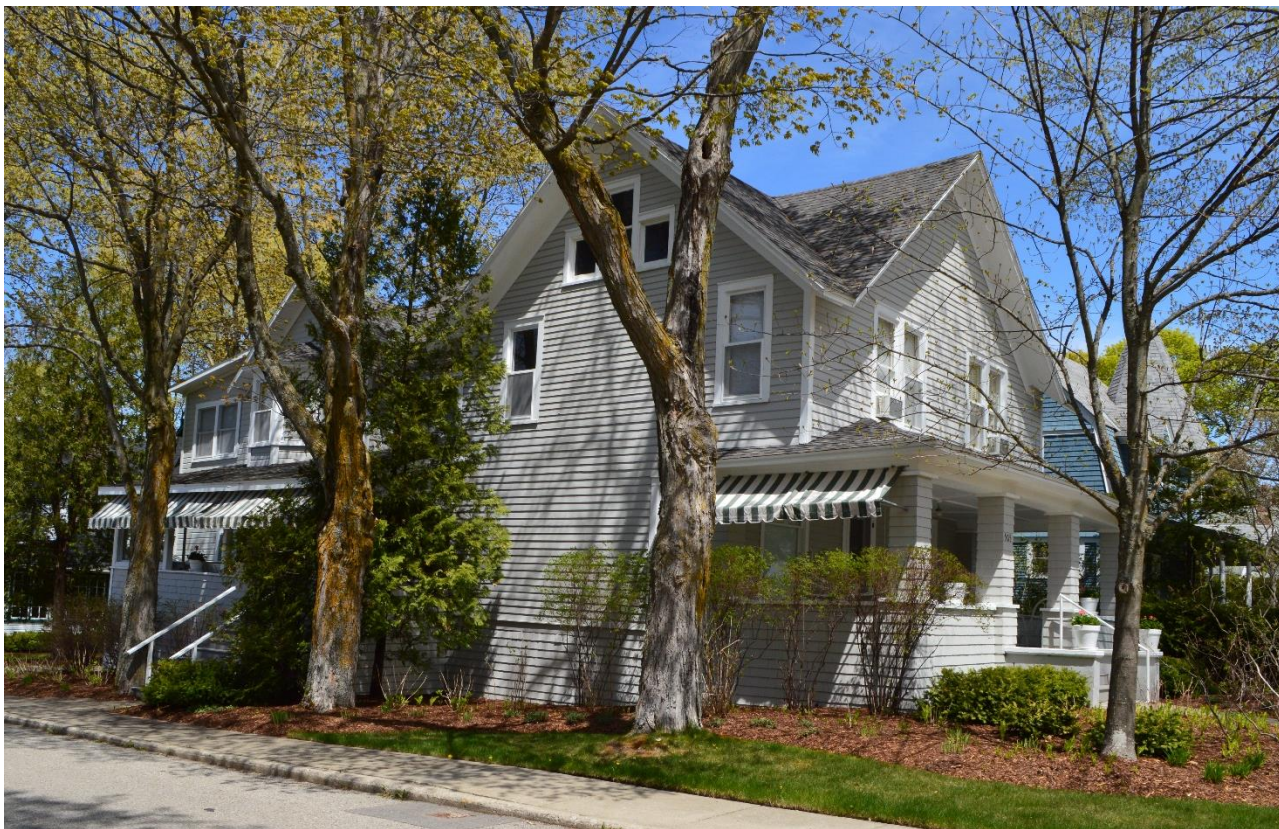

West



South and east

